Who Do We Think We Are?

NATIONAL
HEROES
DAY 21 OCTOBER

Well done for sharing your national hero with us. Now let’s look at some heroes that you may never have heard of

What is a hero?

he-ro

/ˈhirō/

noun

1. a person, typically a man, who is admired or idealized for courage, outstanding achievements, or noble qualities.

Is this a real-life hero?

Has this footballer changed the world?

What about female heroes?

her·o·ine [**her**-oh-in] ? Show IPA

noun

1. a woman of distinguished courage or ability, admired for her brave deeds and noble qualities.
2. the principal female character in a story, play, film, etc.

Origin:

1650–60; < Latin *hēroīnē* < Greek *hēroínē*, feminine of *hḗrōs* hero; see -ine[2]

Related forms

su·per·her·o·ine, ***noun***

Is this what a female hero should look like?

Do heroes have to be young, attractive and a celebrity?

What does a hero look like?

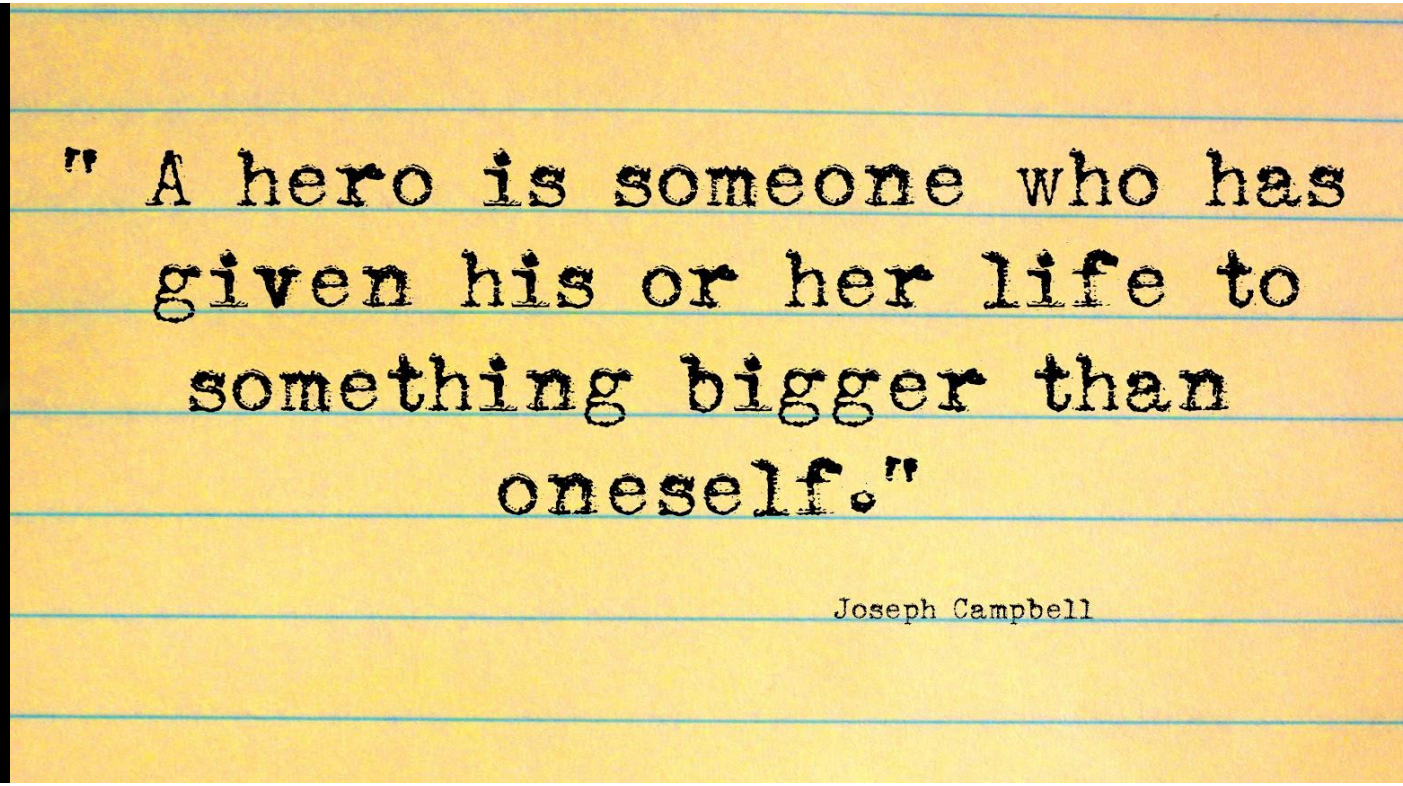

Jane Austen – a writer

Gertrude Ederle – a champion swimmer

Coco Chanel - a fashion designer

Frida Kahlo – a modern painter

Marie Curie – a Nobel scientist

Mary Anning - a paleontologist

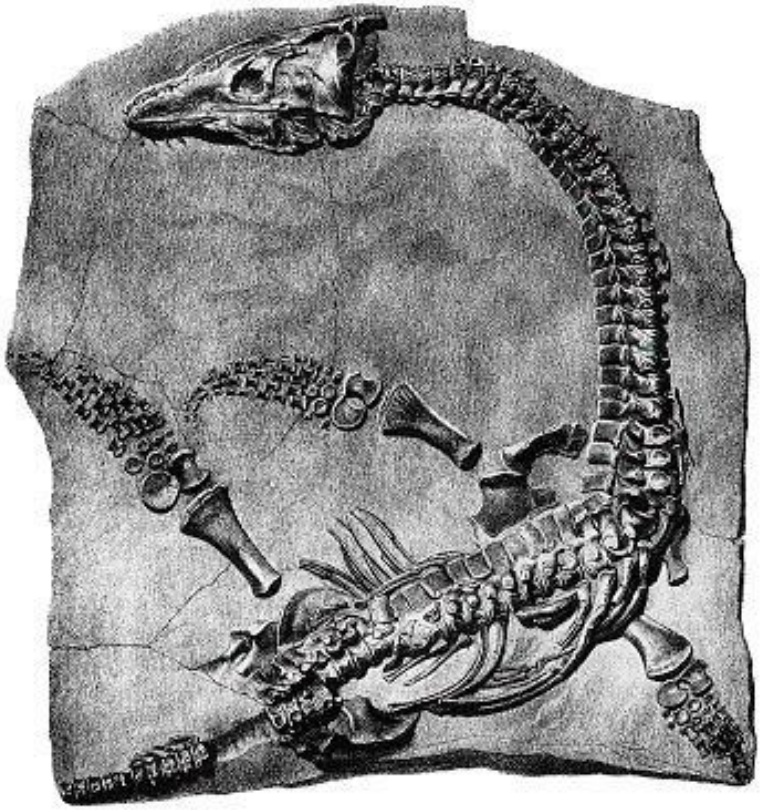

Mary Seacole – a nurse

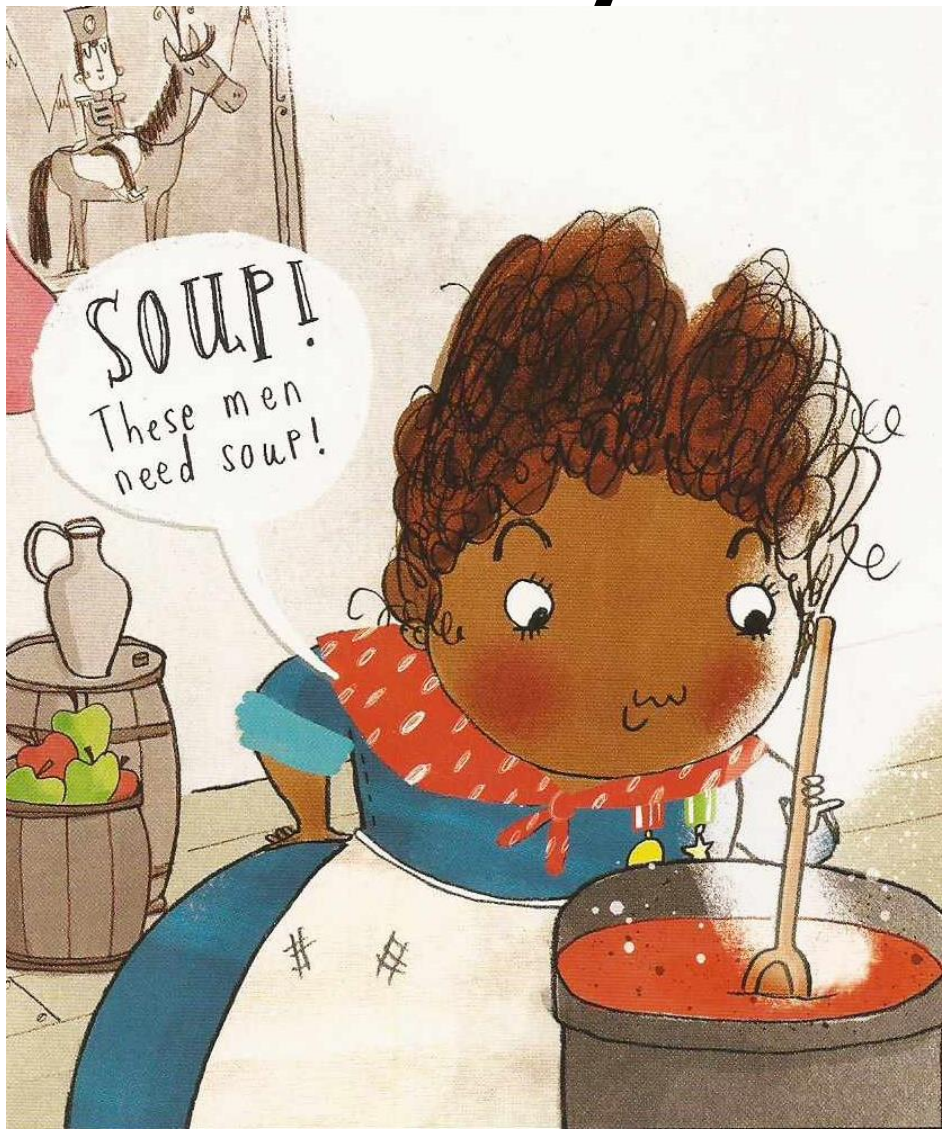

Amelia Earhart – a pilot

Sacagawea – an explorer

Emmeline Pankhurst – a campaigner

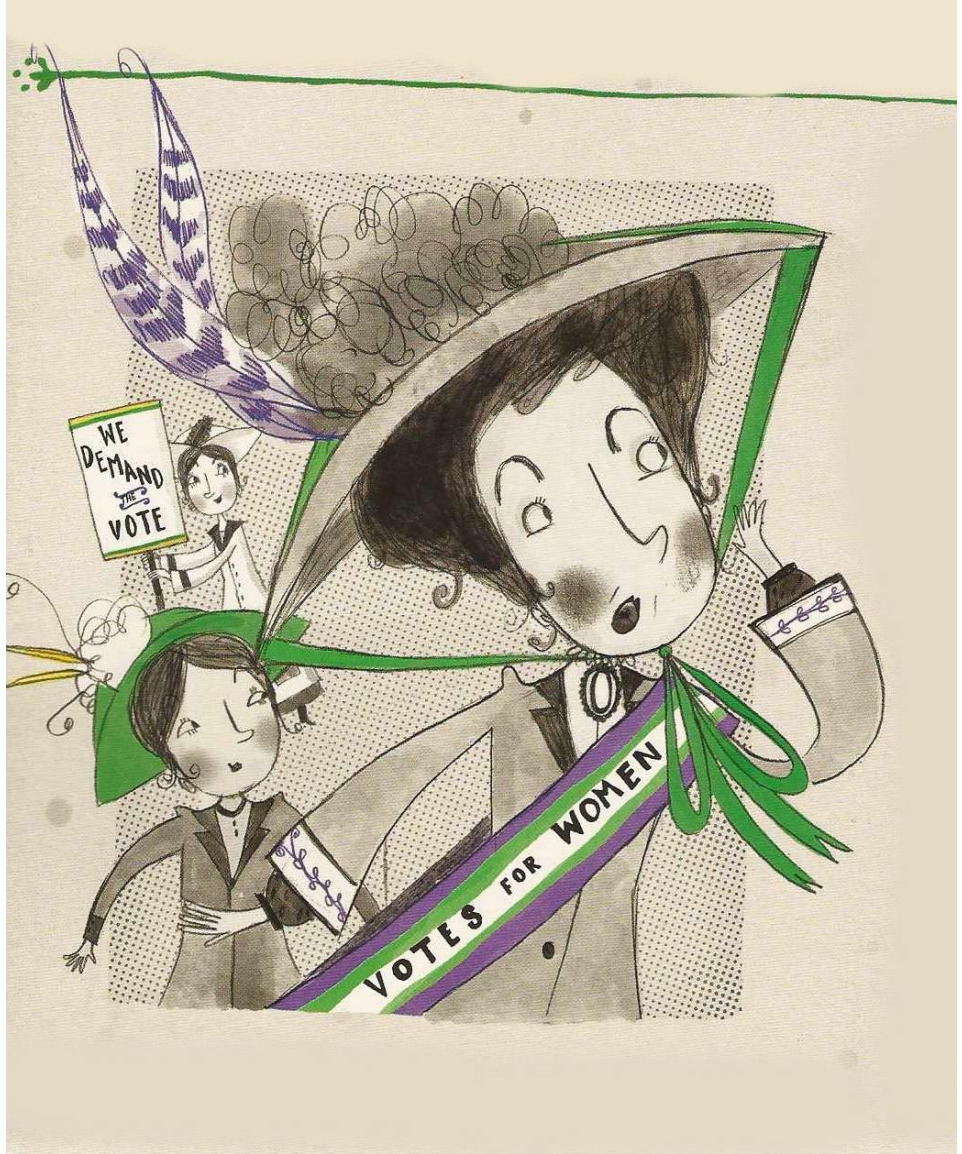

Rosa Parks – a civil rights activist

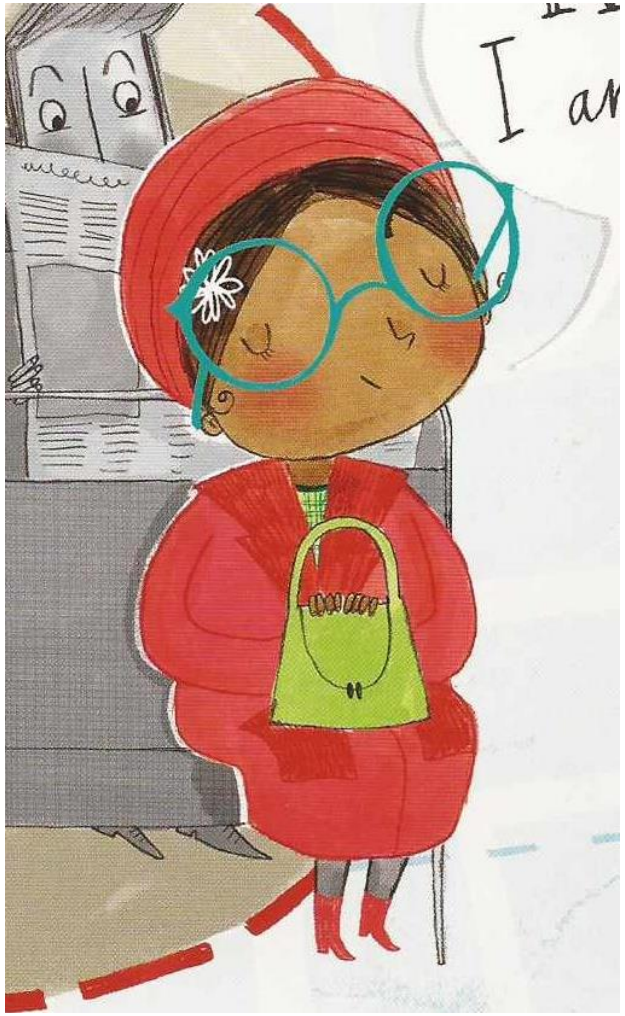

Anne Frank - a Jewish girl

A Gallery of Greatness
Do we feel inspired?

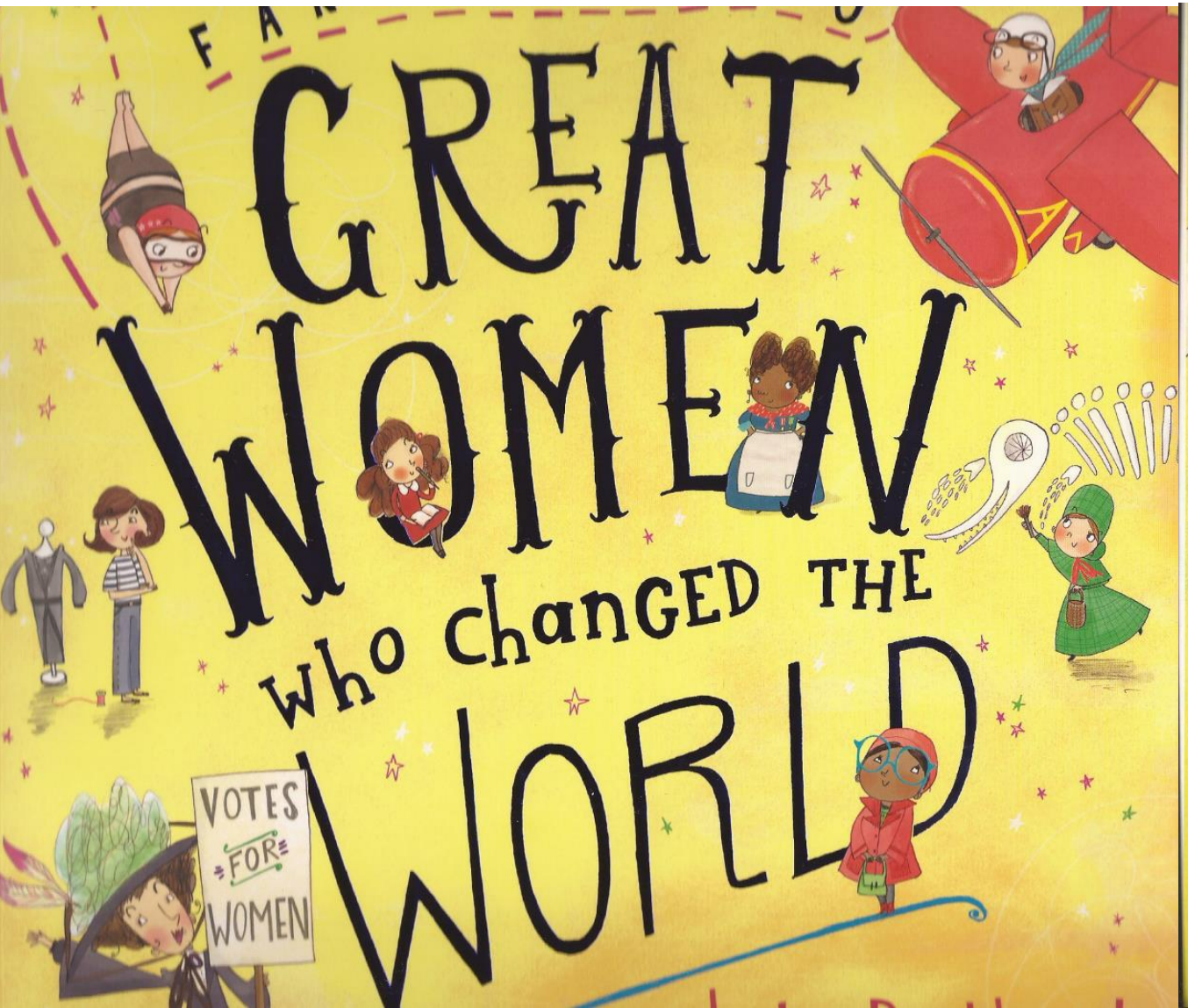

We have learnt about great women who changed the world.

What about great children who have changed the world?

Are you ready to become a hero?

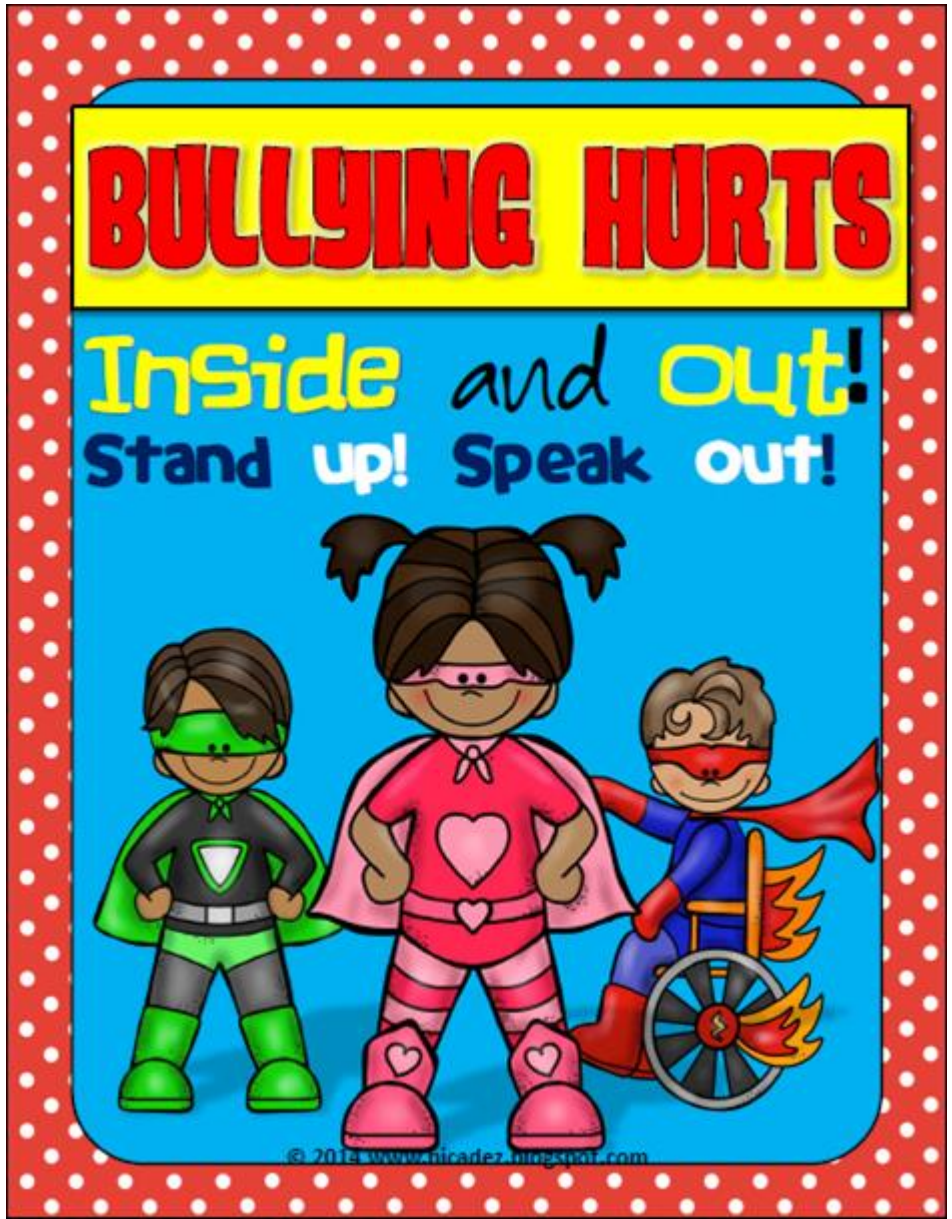

2016 National Anti-Bullying Week

with STAY SAFE! WORKSHOPS

www.staysafeworkshops.org.uk

The phrase

"*do not be afraid*"

is written in the Bible 365 times. That's a daily reminder from God to live every day being fearless ♥

heymynameistori | tumblr

Don’t be afraid to be brave – you are not alone

So do not fear, for I am
with you;
do not be dismayed,
for I am your God.
I will strengthen you
and help you;
I will uphold you with
my righteous right
hand.